

HARLAN ELLISON REVIEWS 'STAR TREK'  
Plus: THE 'TREK' ALIENS EXPLAINED



# STARLOG

TM  
UK  
95P  
K49112  
DGS  
\$2.25

NUMBER 33  
APRIL

**'VOYAGE TO  
THE BOTTOM OF  
THE SEA'  
Complete  
Episode Guide**

**MAXIMILIAN SCHELL:  
The Mad Scientist  
of 'The Black Hole'  
SFX: Animating  
'The Black Hole'**

Hector: 1st Robot of  
the Demi-God series.



Keitel: The Snake  
in the Garden  
of Eden.

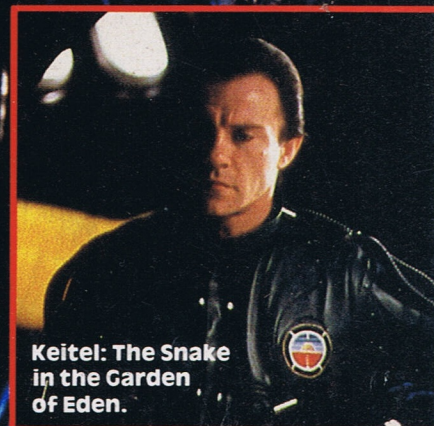

**SPACE SCIENCE:  
Exploring  
Black Holes &  
Wormholes**

**THE UNEARTHLY  
HORRORS OF  
'SATURN 3'**



# Voyage to the Bottom of the Sea

## EPISODE GUIDE

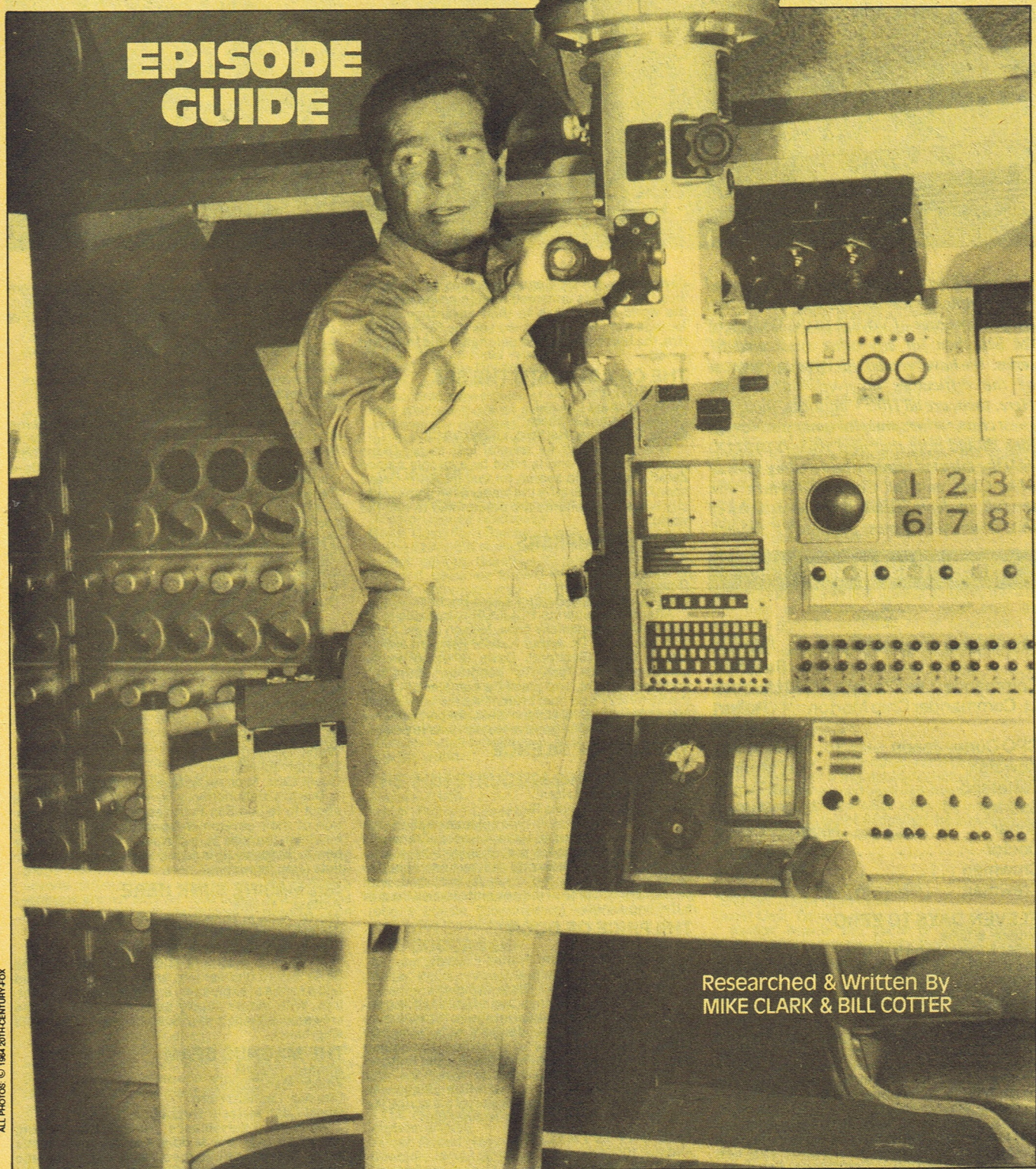

Researched & Written By  
MIKE CLARK & BILL COTTER

Richard Basehart as Admiral Nelson, in the TV pilot, "Eleven Days to Zero."

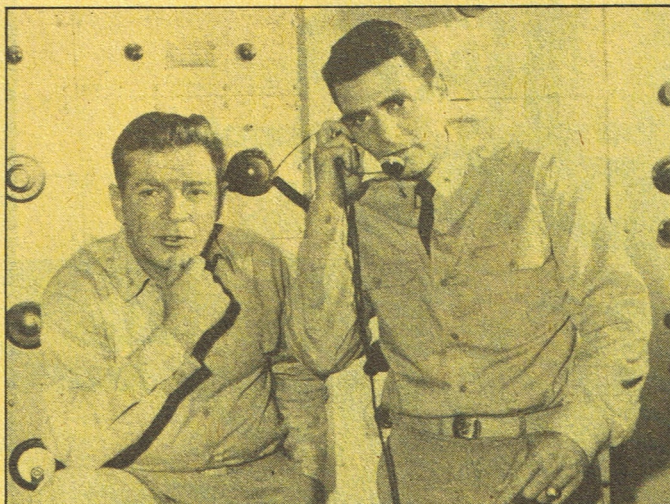

Publicity shot of Basehart and Hedison from the first season.

"The Lobster Man" battles for control of Seaview.

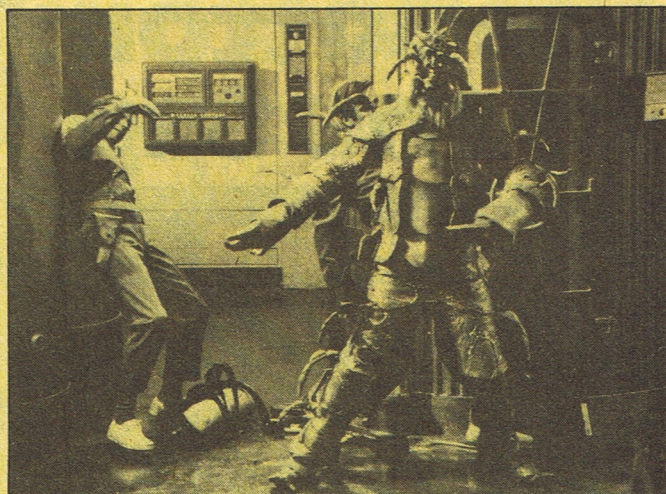

Editor's Note: *Over the years, we have had more requests for an episode guide and feature coverage of Voyage to the Bottom of the Sea than for any other syndicated SF series. We have resisted this coverage because of the difficulties involved... until now. Here, then, are all 110 TV episodes, including guest casts, writers and plot synopses. Voyage fans should note that next issue (STARLOG #34) the talented research and writing team of Mike Clark and Bill Cotter will return with the full, in-depth, behind-the-scenes story of this, Irwin Allen's most popular TV project.*

## FIRST SEASON (1964 - 1965)

### Cast

Admiral Harriman Nelson . . . . . **Richard Basehart**  
 Commander Lee Crane . . . **David Hedison**  
 Lt. Commander Chip Morton . . . **Robert Dowdell**  
 CPO Curley Jones . . . . . **Henry Kulky Kowalski**  
 . . . . . **Del Monroe**  
 Patterson . . . . . **Paul Trinka**  
 Sparks . . . . . **Arch Whiting**  
 Sonar . . . . . **Nigel McKeand**  
 Doctor . . . . . **Richard Bull**  
 Crewman . . . . . **Mark Slade**  
 Crewman . . . . . **Paul Carr**

### ELEVEN DAYS TO ZERO

Airdate: 9/16/64  
 Writer & Director: Irwin Allen  
 Guest Cast: Eddie Albert, Theodore Marcuse, Bill Hudson, John Zaremba

The pilot episode introduces the submarine SEAVIEW and its creator, Admiral Harriman Nelson (Basehart). The opening narration describes the SEAVIEW as "an instrument of marine research, while secretly the mightiest weapon afloat." Enroute to an emergency summit concerning unusual natural disasters Nelson and the SEAVIEW's commander, Captain John Phillips (Hudson), are ambushed and Phillips is killed. Nelson survives and presents his plan to counteract an impending earthquake using a nuclear device planted at the polar cap. The new captain of the SEAVIEW, Commander Lee Crane (Hedison), rushes Nelson and scientist Fred Wilson (Albert) to the Arctic for placement of the

device. The evil Dr. Gamma (Marcus) attempts to stop them so his unnamed foreign power can turn the world misfortunes to their advantage. Using footage from the feature, we see the SEAVIEW arrive, the bomb placed and detonated and the world saved.

### THE CITY BENEATH THE SEA

Airdate: 9/21/64  
 Writer: Richard Landau  
 Director: James Braham  
 Guest Cast: Hurd Hatfield, Linda Cristal

While searching for several lost ships, Crane poses as a diver and is hired by a cripple named Zeraff (Hatfield) to search for lost treasure. Crane soon finds that Zeraff is the leader of an underwater city whose inhabitants are determined to rule the world.

### THE FEAR MAKERS

Airdate: 9/28/64  
 Writer: Anthony Wilson  
 Director: Leonard Horn  
 Guest Cast: Edgar Bergen, Lloyd Bochner

After the submarine POLIDOR is lost due to errors made by a panicky crew, Nelson investigates with the aid of Dr. Arthur Kenner (Bergen) and Dr. Martin Davis (Bochner). Davis is using an experimental fear gas to sabotage America's undersea efforts, and places a canister of gas in the SEAVIEW's air duct system. As the crew grows more apprehensive, Nelson dives deeper, unaware (as is Davis) that the gas eventually turns to poison.

### THE MIST OF SILENCE

Airdate: 10/5/64  
 Writer: John McGreevey  
 Director: Leonard Horn  
 Guest Cast: Alejandro Rey

A *Mission Impossible*-type episode dealing with international politics in Latin America. Crane and several crew members are abducted by revolutionaries using a paralyzing gas, and sentenced to death. One-by-one, the crew is executed until Nelson steals some of the gas and rescues them in a thrilling climax.

### THE PRICE OF DOOM

Airdate: 10/12/64  
 Writer: Cordwainer Bird (Harlan Ellison)  
 Director: James Goldstone  
 Guest Cast: Jill Ireland, David Opatoshu

This episode combines two of VOYAGE's principal elements: the political intrigue of an unknown foreign agent with the dangers of a scientific menace. The presence of a rapidly expanding plankton colony is complicated by the fact that one of the scientists studying it is a traitor... but which? It should be noted that writer Ellison was displeased with the filmed version of his script; the credits list his pen name Cordwainer Bird.

### THE SKY IS FALLING

Airdate: 10/19/64  
 Writer: Don Brinkley  
 Director: Leonard Horn  
 Guest Cast: Charles McGraw

SEAVIEW's first encounter with a menace from space deals with an energy-absorbing spaceship. With power, air and lighting crippled, the SEAVIEW sinks to the bottom.

### TURN BACK THE CLOCK

Airdate: 10/26/64  
 Writer: Sheldon Stark  
 Director: Alan Crosland  
 Guest Cast: Nick Adams, Yvonne Craig

When explorer Jason Kemp (Adams) returns from the Arctic claiming he survived in a tropical oasis, Nelson investigates with the diving bell. Nelson, Crane, Kemp and Carol Denning (Craig) are trapped in a world of living dinosaurs and cavemen. Expert match-up of sets, costumes and cast from *The Lost World* allowed extensive use of stock footage.

### THE VILLAGE OF GUILT

Airdate: 11/2/64  
 Writer: Berne Giler  
 Director: Irwin Allen  
 Guest Cast: Richard Carlson

The first TV encounter with a gigantic underwater creature (actually the squid from the feature). On a visit to a remote seaport Nelson finds the townspeople living in fear of a giant squid controlled by Dr. Mattson (Carlson). The creature is killed by a blast of electricity from the SEAVIEW's reactors. Good direction by producer Allen.

### HOT LINE

Airdate: 11/9/64  
 Writer: Berne Giler  
 Director: John Brahm  
 Guest Cast: Michael Ansara, Everett Sloan

Due to a malfunction, a Soviet nuclear satellite is about to fall on San Francisco. With the cooperation of their government, two Russian scientists head for the site to aid Nelson and disarm the bomb. Suddenly, it is found that one of the scientists is an imposter.

### SUBMARINE SUNK HERE

Airdate: 11/16/64  
 Writer: William Tunberg  
 Director: Leonard Horn  
 Guest Cast: Carl Reindel, Eddie Ryder

A sailor's inattention to sonar causes the SEAVIEW to blunder into an uncharted minefield and a series of explosions sends the sub to the bottom. With the air supply rapidly running out, the crewman (Reindel) sacrifices himself to save his shipmates.

### THE MAGNUS BEAM

Airdate: 11/23/64  
 Writer: Alan Caillou  
 Director: Leonard Horn  
 Guest Cast: Malachi Throne

American surveillance aircraft are being destroyed over the Middle East by a magnetic beam. Crane slips into the country and locates the beam, but is captured by General Gamal (Throne). When Nelson attempts a rescue, Gamal unleashes his beam on SEAVIEW.

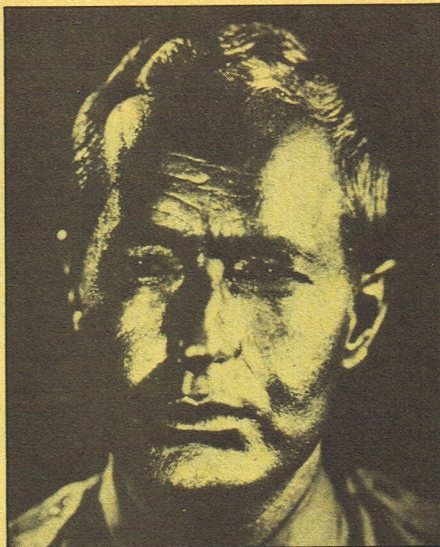

Chip Morton, as the golden slave of alchemist Victory Jory in "Fires of Death."

Nelson battles to control crippled Flying Sub, in "Killers of the Deep."



### NO WAY OUT

Airdate: 11/30/64  
Writer: Robert Hamner  
Director: Felix Feist  
Guest Cast: Jan Merlin, Oscar Beregi  
Nelson's efforts to bring a defecting Red agent to the U.S. are complicated by the treachery of his girlfriend and a double agent aboard SEAVIEW.

### THE BLIZZARD MAKERS

Airdate: 12/7/64  
Writer: William Welch  
Director: Joseph Leytes  
Guest Cast: Werner Klemperer, Milton Selzer  
The first script from Welch, most prolific of VOYAGE's writers. As snow falls on Florida due to an alteration of the Gulf Stream, Dr. Charles Melton (Selzer) is asked to aid Nelson in determining the cause. Melton is actually under the control of Frederick Cregar (Klemperer), agent of an unnamed foreign power, responsible for the unnatural occurrences.

### THE GHOST OF MOBY DICK

Airdate: 12/14/64  
Writer: Robert Hamner  
Director: Sobey Martin  
Guest Cast: Edward Binns, June Lockhart  
Dr. Walter Bryce (Binns), crippled by an attack from a huge whale, enlists Admiral Nelson's aid in pursuing the beast. Ellen Bryce (Lockhart) tries to stop her husband's lust for revenge. Many new special-effect shots of SEAVIEW and the whale, used again extensively in following seasons.

### LONG LIVE THE KING

Airdate: 12/21/64  
Writer: Raphael Hayes  
Director: Laslo Benedek  
Guest Cast: Carroll O'Connor, Michael Petit  
The SEAVIEW is transporting young Prince Ang (Petit) home to his revolution-torn country. After several attempts are made on the boy's life, a stranger known only as "Old John" (O'Conner) is picked up floating in the middle of the sea. "Old John" shows the boy the real values of leadership, and vanishes as quickly as he appeared.

### HAIL TO THE CHIEF

Airdate: 12/28/64  
Writer: Don Brinkley  
Director: Gerd Oswald  
Guest Cast: Viveca Lindfors, Nancy Kovack, James Doohan  
The President of the United States is injured during an overseas visit, and is placed on board SEAVIEW for a delicate operation. An enemy agent is substituted for the chief surgeon.

### THE LAST BATTLE

Airdate: 1/4/65  
Writer: Robert Hamner  
Director: Felix Feist  
Guest Cast: John Van Dreelan, Dayton Lummis  
Nelson is kidnapped by a group of die-hard Nazis who are determined to destroy both the United

States and Russia with weapons created by their captured scientists.

### MUTINY

Airdate: 1/11/65  
Writer: William Read Woodfield  
Director: James Goldstone  
Guest Cast: Harold J. Stone, Richard Bull  
The first appearance of VOYAGE's giant jellyfish, which engulfs an experimental sub. Nelson, unknowingly poisoned by the jellyfish, searches for the missing vessel while becoming increasingly dictatorial.

### DOOMSDAY

Airdate: 1/18/65  
Writer: William Read Woodfield  
Director: James Goldstone  
Guest Cast: Ford Rainey, Donald Harron  
The SEAVIEW is placed on Failsafe alert when a foreign country launches 25 missiles into space. When it becomes known that the missiles are merely communication satellites, the order is cancelled—except on the SEAVIEW, where a faulty computer orders war.

### THE INVADERS

Airdate: 1/25/65  
Writer: William Read Woodfield  
Director: Sobey Martin  
Guest Cast: Robert Duvall  
Duvall plays Zar, a man-like creature preserved in suspended animation for 20 million years. Zar plans to hatch hundreds of similar creatures and rule the world.

### THE INDESTRUCTIBLE MAN

Airdate: 2/1/65  
Writer: Richard Landau  
Director: Felix Feist  
Guest Cast: Michael Constantine  
A space capsule sent to explore new planets is brought aboard SEAVIEW so the robot pilot can be removed and studied. Somehow, the robot has been reprogrammed and it is up to Nelson and the robot's builder (Constantine) to prevent it from destroying the SEAVIEW.

### THE BUCCANEER

Airdate: 2/8/65  
Writer: William Welch and Albert Gail  
Director: Laslo Benedek  
Guest Cast: Barry Atwater  
SEAVIEW is commandeered by Logan (Atwater), an art collector determined to seize the Mona Lisa, which is being shipped to the 1965 Worlds Fair. Nelson must regain his ship before Logan carries out his threat to destroy the painting and its transport ship if they reject his demands.

### THE HUMAN COMPUTER

Airdate: 2/15/65  
Writer: Robert Hamner  
Director: James Goldstone  
Guest Cast: Harry Millard, Simon Scott  
One of VOYAGE's best suspense dramas in which the SEAVIEW sets sail controlled by an ex-

perimental computer. Capt. Crane, along to monitor the ship, is unaware that the unnamed foreign power has placed an agent on board with orders to kill Crane and claim SEAVIEW for his own country.

### THE SABOTEUR

Airdate: 2/22/65  
Writer: William Read Woodfield  
Director: Felix Feist  
Guest Cast: Warren Stevens, Bert Freed  
Crane is electronically "brain-washed" and ordered to abort a critical mission. The episode climaxes with a gun battle in which SEAVIEW's glass nose is blown out.

### CRADLE OF THE DEEP

Airdate: 3/1/65  
Writer: Robert Hamner  
Director: Sobey Martin  
Guest Cast: John Anders, Howard Wendell  
This first of many episodes dealing with gigantic plants pits the SEAVIEW against a rapidly expanding field of plankton. Nelson must stop the runaway growth, the result of an experiment in evolution. The increased ratings of this episode probably accounted for the increased use of science-fiction elements in later scripts.

### THE AMPHIBIANS

Airdate: 3/8/65  
Writer: Rik Vollaerts  
Director: Felix Feist  
Guest Cast: Skip Homeier, Curt Conway  
Two marine experts (Homeier and Conway) carry their research to a frightening conclusion by converting themselves and captured divers into amphibians. When the SEAVIEW visits the installation, the scientists attempt to convert the crew and use the ship to expand their power.

### THE EXILE

Airdate: 3/15/65  
Writer: William Read Woodfield  
Director: James Goldstone  
Guest Cast: Edward Asner  
Nelson boards the yacht of exiled dictator Brynov (Asner) to receive vital information concerning an enemy plot. When the ship is destroyed by the enemy, Nelson and the other survivors undergo a deadly journey with the brutal Brynov. Using primitive navigation, Nelson must find SEAVIEW before they die of exposure.

### THE CREATURE

Airdate: 3/22/65  
Writer: Rik Vollaerts  
Director: Sobey Martin  
Guest Cast: Leslie Nielsen  
Captain Wayne Adams (Nielsen) purposely ignores warnings of a high-pitched sound wave endangering his launch of a test missile. When his entire crew is killed, Adams convinces Nelson to track the source of the sound, a giant Manta Ray. Once again Adams endangers the lives of those around him in an attempt to hide his error.

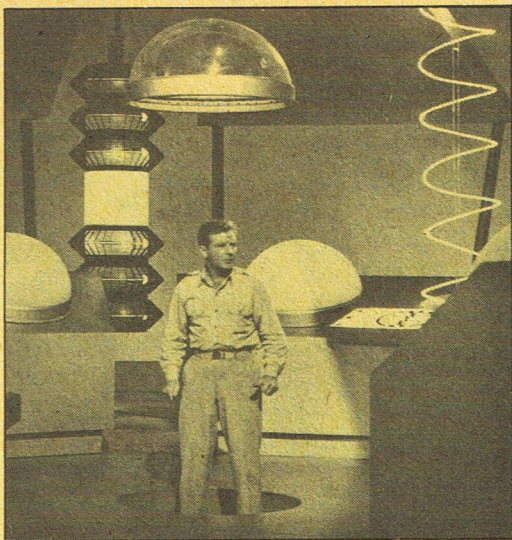

Basehart boards alien spacecraft in "The Sky is Falling."

Nelson plots escape from robotics expert Tabor Ulrich (Victor Buono) in "The Cyborg."

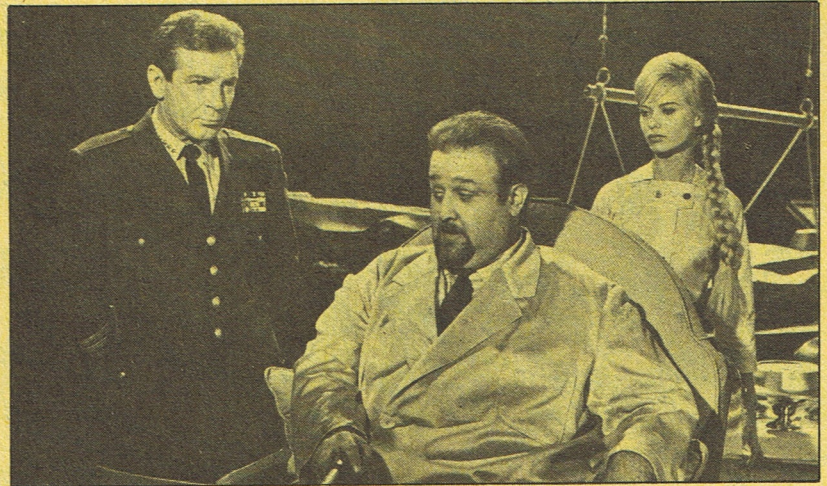

## THE ENEMIES

Airdate: 3/29/65  
 Writer: William Read Woodfield  
 Director: Felix Feist  
 Guest Cast: Henry Silva, Malachi Throne

Nelson and Crane, investigating the loss of an American submarine, land on an island where General Tau (Silva) and Dr. Shiner (Throne) are secretly conducting experiments with a drug that induces hate, even among friends. Nelson realizes their intentions and places the drug in the island's water supply, causing Tau and Shiner to fall victim to their own plot. Intriguing script with good optical effects.

## SECRET OF THE LOCH

Airdate: 4/5/65  
 Writer: Charles Bennett  
 Director: Sobey Martin  
 Guest Cast: Torin Thatcher, Hedley Mattingly

Using a natural tunnel, SEAVIEW voyages to Loch Ness, where Professor MacDougal (Thatcher) alerts Nelson to a series of attacks on the local people by the "Loch Ness Monster." Upon investigating, Nelson discovers that the "monster" is actually a disguised enemy sub, spying on a secret underwater lab, and that MacDougal is a double agent.

## THE CONDEMNED

Airdate: 4/12/65  
 Writer: William Read Woodfield  
 Director: Leonard Horn  
 Guest Cast: J.D. Cannon, Arthur Franz, Alvy Moore

A famous research scientist, Admiral Falk (Cannon), is placed in command of a series of tests that will enable submarines to dive deeper than ever before. Falk has exploited his assistant, Archer (Franz), who is actually the only man who knows how the process works. When Archer dies during the tests, Falk is exposed as a fraud, and Nelson must learn Archer's process to save SEAVIEW.

## THE TRAITOR

Airdate: 4/19/65  
 Writer: William Welch and Al Gail  
 Director: Sobey Martin  
 Guest Cast: George Sanders, Susan Flannery

Nelson's sister is abducted by a double agent, Major General Fenton (Sanders), who intends to force the Admiral into revealing America's missile secrets.

## SECOND SEASON (1965-1966)

### Cast

Admiral Harriman Nelson . . . . **Richard Basehart**  
 Commander Lee Crane . . . . . **David Hedison**  
 Lt. Commander Chip Morton . . . **Robert Dowdell**

Chief Sharkey . . . . . **Terry Becker**  
 Kowalski . . . . . **Del Monroe**  
 Patterson . . . . . **Paul Trinka**  
 Doctor . . . . . **Richard Bull**  
 Stu Riley . . . . . **Allan Hunt**  
 Sparks . . . . . **Arch Whiting**

## JONAH AND THE WHALE

Airdate: 9/19/65  
 Writer: Shimon Wincelberg  
 Director: Sobey Martin  
 Guest Cast: Gia Scala

A remodeled SEAVIEW is featured in this episode involving a herd of giant whales. As Nelson and a Russian scientist (Scala) are lowered in the diving bell, one of the whales swallows the bell. Crane must lead a rescue party into the whale to rescue the pair before they run out of air.

## TIME BOMB

Airdate: 9/26/65  
 Writer: Robert Vincent Wright  
 Director: Sobey Martin  
 Guest Cast: Susan Flannery, John Zaremba, Richard Loo

Enemy agents inject Nelson with a chemical that will turn him into a human bomb if he goes near radioactivity . . . such as that at a Russian installation he is ordered to spy upon. Crane learns of the plan, and races to stop Nelson from going near the installation at any cost—even if he must kill him to prevent nuclear detonation.

## AND FIVE OF US ARE LEFT

Airdate: 10/3/65  
 Writer: Robert Vincent Wright  
 Director: Harry Harris  
 Guest Cast: Phillip Pine, James Anderson, Teru Shimada

Nelson's efforts to rescue the survivors of a World War II battle from their underwater prison are complicated by one man's refusal to believe that the war is over and that Japan has lost. This episode marked the first use of the Flying Sub.

## THE CYBORG

Airdate: 10/17/65  
 Writers: William Read Woodfield and Allen Balter  
 Director: Leo Penn  
 Guest Cast: Victor Buono, Brooke Bundy

Robotic scientist Tabor Ulrich (Buono) creates an android duplicate of Nelson, programmed to blackmail the world with nuclear destruction. While the SEAVIEW is pursued by the navies of the world, the real Nelson plans his escape from Ulrich.

## ESCAPE FROM VENICE

Airdate: 10/24/65  
 Writer: Charles Bennett  
 Director: Alex March  
 Guest Cast: Renzo Cesana, Margot Stevenson, Vincent Gardenia

Sent to retrieve a secret code, Crane is framed for murder in the canal city of Venice. Nelson must save Crane from the enemy as well as from the local police.

## THE LEFT-HANDED MAN

Airdate: 10/31/65  
 Writer: William Welch  
 Director: Jerry Hopper  
 Guest Cast: Regis Toomey, Charles Dierkop, Cyril Delavanti, Judy Lang

Guest star Regis Toomey is George Penfield, a nominee for Secretary of Defense. His daughter (Lang) presents Nelson with evidence that Penfield is the pawn of a corrupt industrialist (Delavanti). When Nelson attempts to block the nomination he is kidnapped, and Crane stages a commando raid to free him.

## THE DEADLIEST GAME

Airdate: 11/7/65  
 Writer: Rik Vollaerts  
 Director: Sobey Martin  
 Guest Cast: Lloyd Bochner, Robert F. Simon  
 A renegade officer, General Hobson (Bochner), traps Crane and the President at the bottom of the sea. Nelson blocks his attempt to launch an attack on Russia, and saves the trapped men.

## LEVIATHAN

Airdate: 11/14/65  
 Writer: William Welch  
 Director: Harry Harris  
 Guest Cast: Liam Sullivan, Karen Steele

Interesting shots of the SEAVIEW amongst giant fish highlight the story of Dr. Anthony Sterling (Sullivan), who has discovered amazing growth properties emanating from an undersea fissure. Contaminated by his discovery, Sterling grows to the size of the SEAVIEW. Sterling is finally killed and falls into the fissure, sealing it forever. The giant fish shots were achieved by using the four-foot SEAVIEW at Marineland.

## THE PEACEMAKER

Airdate: 11/21/65  
 Writers: William Read Woodfield and Allen Balter  
 Director: Sobey Martin  
 Guest Cast: John Cassavettes, Whit Bissell

Turncoat scientist Everett Lang (Cassavettes) realizes too late that a super bomb of his creation threatens the world's balance of power. Nelson aids him in finding his underwater bomb, but Lang takes control of the weapon in a bid to gain peace through disarmament.

## THE SILENT SABOTEURS

Airdate: 11/28/65  
 Writer: Sidney Marshall  
 Director: Sobey Martin  
 Guest Cast: George Takei, Pilar Seurat

When a returning Venus spaceprobe is destroyed by a force field, Crane travels to Southeast Asia in an attempt to prevent the destruction of a second probe. Hampering his efforts are two people claiming to be his contact with the underground.

Cyborg James Darren is programmed by creator Arthur O'Connell, in "The Mechanical Man."

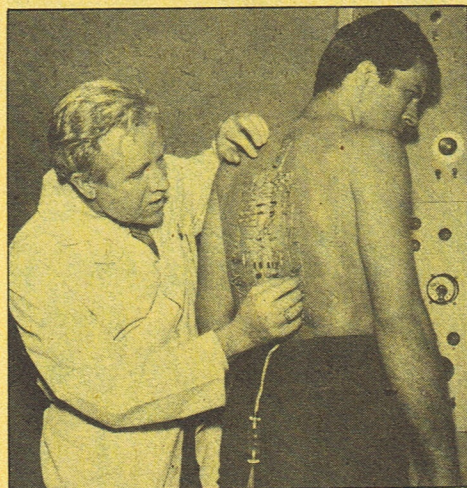

### THE X FACTOR

Airdate: 12/5/65  
 Writer: William Welch  
 Director: Leonard Horn  
 Guest Cast: John McGiver, Jan Merlin, Bill Hudson  
 Toy manufacturer Alexander Corby (McGiver) is kidnapping US scientists and exporting them as mannequins. Intelligence agent Capt. Shire (Hudson) leads Nelson on a probe of Corby. Shire is killed, and Nelson is to be the next victim of Corby's process.

### THE MACHINES STRIKE BACK

Airdate: 12/12/65  
 Writers: John and Ward Hawkins  
 Director: Nathan Juran  
 Guest Cast: Roger C. Carmel  
 Admiral Halder (Carmel) has secretly programmed drone subs to attack cities in the United States in a bid to gain power. While trying to discover the reason for the attacks, Nelson and Crane are taken prisoner by Halder.

### MONSTER FROM OUTER SPACE

Airdate: 12/19/65  
 Writers: William Read Woodfield and Allen Balter  
 Director: James Clark  
 Guest Cast: Wayne Heffley, Lee Delano  
 A Saturn space probe returns to Earth with a strange blob-like life form clinging to the hull. The creature manages to take over the entire crew except Nelson and Sharkey, who eventually destroy it with a blast of electricity.

### TERROR ON DINOSAUR ISLAND

Airdate: 12/26/65  
 Writer: William Welch  
 Director: Leonard Horn  
 Guest Cast: Paul Carr  
 Nelson and Sharkey bail out of a damaged Flying Sub onto a volcanic island inhabited by dinosaurs. Seaman Benson (Carr) jeopardizes the rescue mission with thoughts of revenging the death of a friend, who died as the result of a decision by Crane.

### KILLERS OF THE DEEP

Airdate: 1/2/66  
 Writers: William Read Woodfield and Allen Balter  
 Director: Harry Harris  
 Guest Cast: Michael Ansara, Patrick Wayne, James Frawley  
 Nelson and Crane's Flying Sub is shot down by a missile from a renegade sub. Crane is taken prisoner, and Nelson boards a U.S. destroyer to search for the renegades. The battle comes to an exciting climax as the two ships collide. This entry was constructed from scenes out of *The Enemy Below*, produced in 1957 and co-starring David Hedison.

### DEADLY CREATURE BELOW

Airdate: 1/9/66  
 Writers: William Read Woodfield and Allen Balter



Hedison and Susan Flannery confront Russian agent (Ina Balin) in "Time Bomb."

Director: Sobey Martin  
 Guest Cast: Nehemiah Persoff, Paul Comi  
 A semi-humorous episode as two escaped convicts brought aboard SEAVIEW plan to steal the Flying Sub. Their plan threatens the safety of the crew, as the ship is attacked by a giant plant creature.

### THE PHANTOM

Airdate: 1/16/66  
 Writer: William Welch  
 Director: Sutton Roley  
 Guest Cast: Alfred Ryder  
 SEAVIEW finds the rusted hulk of U-444, sunk during World War I. Its commander, Capt. Gerhard Krueger (Ryder), wants to take possession of Crane's body and return to active service. Ominous shots of SEAVIEW gliding through dense fog set the mood for the action that follows. Krueger eventually realizes he is behind the times, and leaves (only to return in a sequel to the episode).

### THE SKY'S ON FIRE

Airdate: 1/23/66  
 Writer: William Welch  
 Director: Gerald Mayer  
 Guest Cast: David J. Stewart, Robert H. Harris  
 The VOYAGE feature retailored for a television budget. Nelson's plan to extinguish the Van Allen Belt is almost thwarted by August Weber (Stewart), an egotistical UN scientist who wants the honor of saving the world for himself.

### GRAVEYARD OF FEAR

Airdate: 1/30/66  
 Writer: Robert Vincent Wright  
 Director: Justus Addiss  
 Guest Cast: Robert Loggia, Marian Moses  
 The sinking of his research ship prompts scientist Ames (Loggia) to request Nelson's aid in recovering lost experimental data. Unaware of the dangers involved, SEAVIEW encounters a huge jellyfish.

### THE SHAPE OF DOOM

Airdate: 2/6/66  
 Writer: William Welch  
 Director: Nathan Juran  
 Guest Cast: Kevin Hagen  
 Another giant whale episode, in which a nuclear explosive is swallowed. Scientist Alex Holden (Hagen) endangers the ship in his attempt to remove tissue samples from the whale before the bomb explodes.

### DEAD MEN'S DOUBLOONS

Airdate: 2/12/66  
 Writer: Sidney Marshall  
 Director: Sutton Roley  
 Guest Cast: Albert Salmi  
 Salmi plays a supposedly reincarnated pirate, as the Flying Sub is attacked by a square-rigger. In reality, he is a modern-day pirate using force fields to sabotage our underwater missile installations.

### THE DEATH SHIP

Airdate: 2/20/66  
 Writers: William Read Woodfield and Allen Balter  
 Director: Abner Biberman  
 Guest Cast: Lew Gallo, David Sheiner  
 "Ten Little Indians" underwater, as the SEAVIEW, carrying Nelson, Crane, and a group of the ship's designers, undergoes tests of a new computerized control system. After sabotaging the controls, one of the passengers is murdering the others one by one, as Nelson tries to determine who the enemy agent is.

### THE MONSTER'S WEB

Airdate: 2/27/66  
 Writer: Al Gail  
 Director: Justus Addiss  
 Guest Cast: Mark Richman, Barry Coe  
 The wreckage of a test submarine poses an extreme danger as its experimental fuel will soon explode. A giant underwater spider and treachery by the sub's commander complicate SEAVIEW's salvage attempt.

### THE MENFISH

Airdate: 3/6/66  
 Writers: William Read Woodfield and Allen Balter  
 Director: Tom Gries  
 Guest Cast: Gary Merrill, John Dehner, Vic Lundin  
 With Nelson away on a mission, SEAVIEW is under the command of Admiral Park (Merrill). Park becomes a slave of Dr. Borgman (Dehner), who is creating a race of menfish and wants to experiment with some of SEAVIEW's crew. The ship is attacked by a giant manfish, Borgman is killed and Park is now free to save the SEAVIEW with a blast from the Flying Sub.

### THE MECHANICAL MAN

Airdate: 3/13/66  
 Writers: John and Ward Hawkins  
 Director: Sobey Martin  
 Guest Cast: James Darren, Arthur O'Connell  
 Darren co-stars as the cyborg Omir, who is drilling into Earth's crust for a secret power supply. His creator (O'Connell) is helpless as Omir drills too deep, causing earthquakes and tidal waves. Crane, unaware of Omir's powers, tries to stop the drilling but is captured by Omir, who plans to turn him into a cyborg.

### THE RETURN OF THE PHANTOM

Airdate: 3/20/66  
 Writer: William Welch  
 Director: Sutton Roley  
 Guest Cast: Alfred Ryder  
 In this sequel to "The Phantom," Capt. Krueger appears once again to claim Crane's body. He does so, leading Nelson to the island where Krueger's dead love is buried. She disagrees with Krueger's plan to rejoin the living, and instructs Nelson to destroy their island... even though it may mean Crane's death to do so.



Alpha (John Crawford, left) kidnaps Nelson and transports him to the future, in "Time Lock."

Lee Crane becomes a werewolf in "Man-Beast."



### THIRD SEASON (1966-1967)

*(The third and fourth seasons feature the same cast as the second season, with the exception of Allan Hunt (Riley), who left the show.)*

#### MONSTER FROM THE INFERNO

Airdate: 9/18/66

Writer: Rik Vollaerts

Director: Harry Harris

Guest Cast: Arthur Hill

A brain-shaped mass brought aboard SEAVIEW by scientist Lindsey (Hill) attempts to take over the sub by controlling him and Crane. The creature is killed with an overload of radiation.

#### WEREWOLF

Airdate: 9/25/66

Writer: Don Mullally

Director: Justus Addiss

Guest Cast: Charles Aidman

The first episode involving a werewolf places the men of the SEAVIEW in danger after radiation changes a geologist, Dr. Hollis (Aidman), into a werewolf. Setting the tone for a sequel, Nelson catches the disease, but is apparently cured.

#### THE DAY THE WORLD ENDED

Airdate: 10/2/66

Writer: William Welch

Director: Jerry Hopper

Guest Cast: Skip Homeier

As Nelson demonstrates a powerful new detection device to Senator William Dennis (Homeier), ships all over the world seem to disappear. Further investigation shows that the crew of the SEAVIEW are apparently the last men left on Earth. Through an accident, Dennis' mind control is revealed before he gains control of Nelson's device.

#### NIGHT OF TERROR

Airdate: 10/9/66

Writer: Robert Bloomfield

Director: Justus Addiss

Guest Cast: Henry Jones

More footage from *The Lost World* is used as Nelson, Sharkey and a geologist (Jones) are stranded on a prehistoric island. The danger is intensified by strange hallucinogenic fumes emanating from a volcano.

#### THE TERRIBLE TOYS

Airdate: 10/16/66

Writer: Robert Vincent Wright

Director: Justus Addiss

Guest Cast: Paul Fix, Francis X. Bushman

Investigating a UFO, SEAVIEW finds Sam Burke (Fix) adrift on the open sea. When he is brought on board, several toys in his duffle bag come to life and create havoc by sabotage. The toys, under control by aliens, are part of the plot to use SEAVIEW's titanium hull as fuel for the UFO.

#### DAY OF EVIL

Airdate: 10/23/66

Writer: William Welch

Director: Jerry Hopper

Guest Cast: None

An alien capable of assuming any form tries to launch SEAVIEW's nuclear missiles and destroy the Seventh Fleet. Crane and Nelson overcome his mind control and the alien leaves, warning that he may return some day.

#### DEADLY WATERS

Airdate: 10/30/66

Writer: Robert Vincent Wright

Director: Gerald Mayer

Guest Cast: Don Gordon

Kowalski's brother Stan (Gordon) is rescued by Crane as the SEAVIEW is sent to the bottom by a runaway torpedo. Stan's refusal to help the sub with his special diving gear brings morale to a dangerous low, as the air supply runs out.

#### THING FROM INNER SPACE

Airdate: 11/6/66

Writer: William Welch

Director: Alex March

Guest Cast: Hugh Marlowe

Adventurer Bainbridge Wells (Marlowe) convinces Nelson to pursue the creature that killed his camera crew on a Pacific atoll. Patterson, whose father was blamed for the incident, proves that Wells provoked the attack with an electronic lure.

#### THE DEATH WATCH

Airdate: 11/13/66

Writer: William Welch

Director: Leonard Horn

Guest Cast: None

Nelson and Crane are participating in an experiment gone mad. Under orders to kill each other aboard the deserted SEAVIEW, it is up to Chief Sharkey to halt the deadly experiment.

#### DEADLY INVASION

Airdate: 11/20/66

Writers: John & Ward Hawkins

Director: Nathan Juran

Guest Cast: Warren Stevens

Miniature space vessels penetrate SEAVIEW's hull, releasing an alien who assumes the form of an old friend of Nelson's. The aliens want to reactivate an underwater nuclear installation to replenish their fuel supply, but Nelson, fearful of their actual intent, refuses.

#### THE HAUNTED SUBMARINE

Airdate: 11/27/66

Writer: William Welch

Director: Harry Harris

Guest Cast: None

Nelson's ghostly ancestor, Capt. Shaemus O'Hara Nelson, wants the Admiral to join him aboard his square-rigged frigate, or SEAVIEW will be destroyed. Nelson rids himself of his relative upon learning that Shaemus was a slave trader, doomed to sail the seas forever, unless Nelson takes his place.

#### THE PLANT MAN

Airdate: 12/4/66

Writer: Don Mullally

Director: Harry Harris

Guest Cast: William Smithers

Smithers plays twin brothers linked by telepathy. One brother controls the other, however, and orders him to complete an experiment in plant mutation. A monstrous growth results as the brothers battle each other with SEAVIEW's crew in the middle.

#### THE LOST BOMB

Airdate: 12/11/66

Writer: Oliver Crawford

Director: Gerald Mayer

Guest Cast: John Lupton, Gerald Mohr

Searching for a lost super-bomb, SEAVIEW is attacked by an enemy submarine. Nelson's frantic efforts to disarm the bomb are hindered by a double agent.

#### THE BRAND OF THE BEAST

Airdate: 12/18/66

Writer: William Welch

Director: Justus Addiss

Guest Cast: None

A massive dose of radiation reactivates the werewolf virus in Nelson's blood. Crane is forced to order him killed to save SEAVIEW, unless an antidote can be found.

#### THE CREATURE

Airdate: 12/25/66

Writers: John & Ward Hawkins

Director: Justus Addiss

Guest Cast: Lyle Bettger

Another gigantic plant monster threatens SEAVIEW, and takes over several crew members. Using the SEAVIEW as a battering ram, Crane attacks the creature, which is finally destroyed by a charge from the Flying Sub.

#### DEATH FROM THE PAST

Airdate: 1/1/67

Writer: Sidney Marshall

Director: Justus Addiss

Guest Cast: John Van Dreelen, Jan Merlin

Two Nazi officers frozen during World War II are revived by the men of the SEAVIEW. Not believing the war is over, they attempt to launch ballistic missiles at several world capitals.

#### THE HEAT MONSTER

Airdate: 1/8/67

Writer: Charles Bennett

Director: Gerald Mayer

Guest Cast: Alfred Ryder

Scientist Olaf Bergstrom (Ryder) allows an alien life force to ride a laser beam to Earth. Although the creature is a deadly living flame, Bergstrom endangers the SEAVIEW in his attempt to communicate with it.

#### THE FOSSIL MEN

Airdate: 1/15/67

Writer: James N. Whiton

Director: Justus Addiss



Crane at the Ballast Control Panel, in "Eleven Days to Zero."

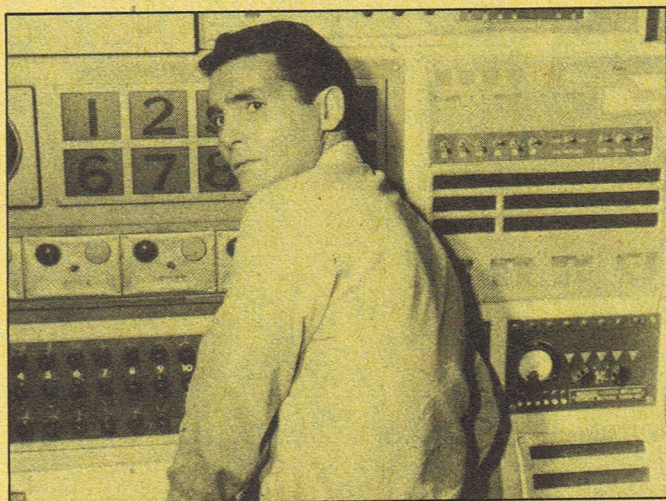

Victor Jory suffers from a crippling aging disease in "Fires of Death."

Guest Cast: Brendan Dillon, Jerry Catron

Rock men, mutated survivors of past marine disasters, want the SEAVIEW to wage war on the outside world. Nelson escapes their attempt to fossilize him and destroys their base.

### THE MERMAID

Airdate: 1/22/67

Writer: William Welch

Director: Jerry Hopper

Guest Cast: Diane Webber

A mermaid with telepathic powers affects Crane's mind, threatening Nelson's search for a powerful time bomb. Crane overcomes his obsession with the girl and convinces her and her people to help him find the bomb.

### THE MUMMY

Airdate: 2/5/67

Writer: William Welch

Director: Harry Harris

Guest Cast: None

A 3,000-year-old mummy puts Crane under its control and terrorizes the SEAVIEW. When Crane is sedated, the mummy itself attempts to destroy the SEAVIEW. Music for this episode was derived from *Day the Earth Stood Still*.

### THE SHADOWMAN

Airdate: 2/12/67

Writer: Rik Vollaerts

Director: Justus Addiss

Guest Cast: None

A man-shaped energy mass, intent on destroying America's deep-space probe, takes control of Morton and Crane. Nelson races to free his friends in time to safely guide the probe.

### NO ESCAPE FROM DEATH

Airdate: 2/19/67

Writer: William Welch

Director: Harry Harris

Guest Cast: Paul Carr

The SEAVIEW collides with another sub and sinks to the ocean floor. Efforts to repair the sub are hampered by the creatures created by a mysterious underwater laboratory. Stock footage was used of giant whales and jellyfish.

### DOOMSDAY ISLAND

Airdate: 2/26/67

Writer: Peter Germano

Director: Jerry Hopper

Guest Cast: Jock Gaynor

A routine specimen search yields a giant egg, which hatches to release an alien. Other aliens on an uncharted atoll plan to use the SEAVIEW's reactor to hatch thousands of their young.

### THE WAX MEN

Airdate: 3/5/67

Writer: William Welch

Director: H. Jones

Guest Cast: Michael Dunn

Michael Dunn portrays a devious clown who replaces members of the crew with wax dummies.

Nelson and Crane raise SEAVIEW's temperature, melt the dummies and Dunn is killed in a gun battle.

### DEADLY CLOUD

Airdate: 3/12/67

Writer: Rik Vollaerts

Director: Jerry Hopper

Guest Cast: Robert Carson

A mysterious cloud harbors alien invaders who take over Crane in a plot to sap Earth of its precious metals. The aliens are finally defeated and Crane reverts to his normal form.

### DESTROY SEAVIEW!

Airdate: 3/19/79

Writer: Don Mullally

Director: Justus Addiss

Guest Cast: Jerry Catron, Arthur Space

Nelson has been brainwashed by a foreign power, and is ordered to kill Crane, reveal the location of a deposit of Zycron 143 (a powerful explosive element) and destroy the SEAVIEW. Crane escapes Nelson's trap and prevents him from carrying out the plan.

## FOURTH SEASON (1967-1968)

### FIRES OF DEATH

Airdate: 9/17/67

Writer: Arthur Weiss

Director: Bruce Fowler

Guest Cast: Victor Jory

VOYAGE's last season begins with new special effects footage, supplementing the story of an aged alchemist. Dr. Turner (Jory) endangers the entire southern hemisphere by exploding a volcano to obtain a youth elixir.

### THE DEADLY DOLLS

Airdate: 10/1/67

Writer: Charles Bennett

Director: Harry Harris

Guest Cast: Vincent Price

Puppets by Ronald P. Martin

Using puppet caricatures of Nelson and Crane, Professor Multiple (Price) attempts to use SEAVIEW as a home for an alien being. Crane rams the sub into the alien force and the puppets are rendered lifeless. It is only then that they find Multiple is also a puppet.

### CAVE OF THE DEAD

Airdate: 10/8/67

Writer: William Welch

Director: Harry Harris

Guest Cast: Warren Stevens

An update of the Flying Dutchman legend, with Navy Lt. Cmdr. Peter Van Wyck (Stevens) attempting to transfer the curse to Nelson. As part of Van Wyck's plot, Nelson's shock at seeing skeletons at SEAVIEW's controls causes Crane to doubt the Admiral's sanity.

### JOURNEY WITH FEAR

Airdate: 10/15/67

Writer: Arthur Weiss

Director: Harry Harris

Guest Cast: Eric Matthews, Gene Dynarski

Aboard an experimental spaceship launched from the SEAVIEW, Morton and Astronaut Wilson (Matthews) are abducted to Venus by Centaur-I (Dynarski), leader of an alien exploration force. Crane is also transported there, and destroys the alien's installation as they escape back to Earth.

### SEALED ORDERS

Airdate: 10/22/67

Writer: William Welch

Director: Jerry Hopper

Guest Cast: None

Mass hallucinations plague the crew as a super-powered missile aboard SEAVIEW emits strange fumes. Slow-motion photography and colored lighting effects highlight Nelson's race to launch the missile before it explodes.

### MAN OF MANY FACES

Airdate: 10/29/67

Writer: William Welch

Director: Harry Harris

Guest Cast: Jock Gaynor

Jock Gaynor portrays Dr. Randolph Mason, a master of disguise who frames Nelson for his own murder. It is all part of a plot to prevent Nelson from stopping Mason's experiments which are slowly drawing the Moon toward Earth.

### FATAL CARGO

Airdate: 11/5/67

Writer: William Welch

Director: Jerry Hopper

Guest Cast: Woodrow Parfey

Nelson is transporting a white gorilla under the supervision of Leo Brock (Parfey), who secretly controls the animal electronically. Brock has already had the animal kill Nelson's old friend, Dr. Blanchard and will kill Nelson, if necessary, to hide his guilt.

### TIME LOCK

Airdate: 11/12/67

Writer: William Welch

Director: Jerry Hopper

Guest Cast: John Crawford

Time travel comes into play as Alpha (Crawford) transports Nelson into the future. Alpha's plan: to add Nelson to his collection of historical figures.

### RESCUE

Airdate: 11/19/67

Writer: William Welch

Director: Justus Addiss

Guest Cast: Don Dubbins

The SEAVIEW battles a mystery sub, but is protected from torpedo attacks by an electronic hull shield. A double agent, CPO Beach (Dubbins), deactivates the shield and sabotages the weapons system. Nelson repairs the damage in time to destroy the enemy.





The *Seaview* surfaces at the North Pole, in "Eleven Days to Zero."

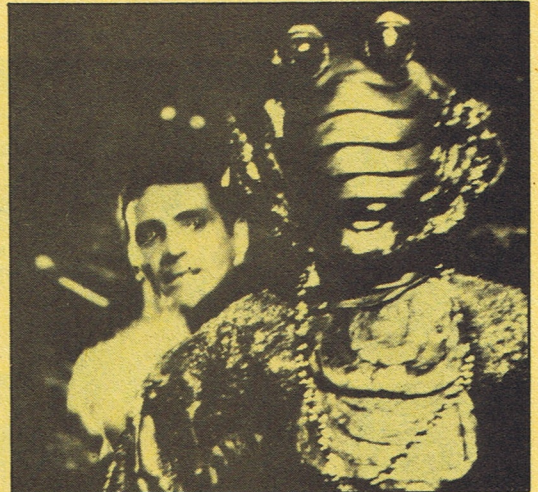
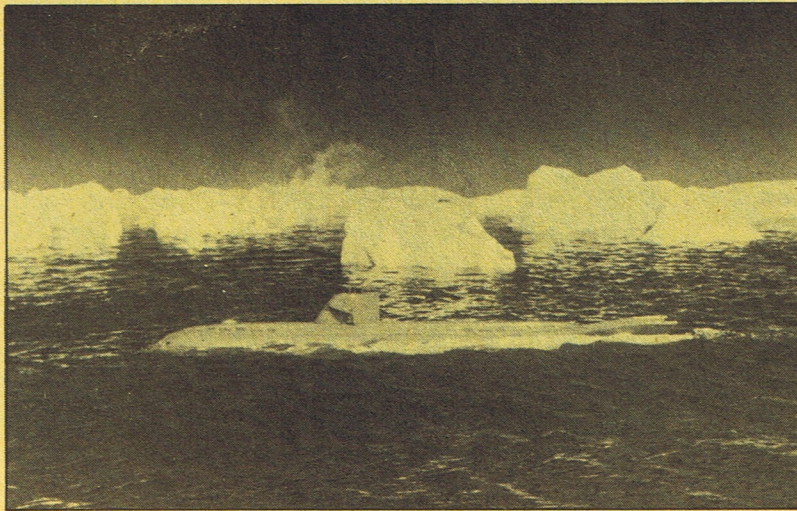

Lee Crane takes a "Journey with Fear" to Venus.

### TERROR

Airdate: 11/26/67  
Writer: Sidney Ellis  
Director: Jerry Hopper  
Guest Cast: Damian O'Flynn, Pat Culliton

Orchid-shaped aliens are brought aboard SEAVIEW as Nelson investigates the deaths of a botany expedition. One of the plants attacks Nelson and forces him to place the plants in the reactor room for advanced growth. Crane uses a special laser beam to destroy the plants and drive the creature from Nelson's body.

### A TIME TO DIE

Airdate: 12/3/67  
Writer: William Welch  
Director: Robert Sparr  
Guest Cast: Henry Jones

During a routine cruise the SEAVIEW is unexpectedly transported back to prehistoric times. The cause is Mr. Pem (Jones), who controls time. Pem wants the reactor for a power source which will enable him to control the world. Nelson tricks him into short-circuiting his control device and Pem is apparently killed in the explosion.

### BLOW UP

Airdate: 12/10/67  
Writer: William Welch  
Director: Justus Addiss  
Guest Cast: None

Nelson becomes paranoid after using an untested emergency breathing apparatus and tries to destroy the entire fleet. Crane's friendship and loyalty are tested as the crew becomes increasingly mutinous.

### DEADLY AMPHIBIANS

Airdate: 12/17/67  
Writer: Arthur Weiss  
Director: Jerry Hopper  
Guest Cast: Don Matheson

Amphibians unleash a sonic cannon upon SEAVIEW, with the aim of using the reactor to open an entrance in Earth. Kowalski is captured and mutated by the amphibians, but Nelson overcomes his sabotage and defeats them with a neutralizer.

### THE RETURN OF BLACKBEARD

Airdate: 12/31/67  
Writer: Al Gail  
Director: Justus Addiss  
Guest Cast: Malachi Throne

A fantasy tale with Blackbeard laying claim to the SEAVIEW using his supernatural powers. The pirate wants to sink a yacht belonging to a visiting shah while the President is aboard, and turns many of the crew into pirates. Nelson destroys Blackbeard's sunken ship, and the pirate is rendered powerless.

### THE TERRIBLE LEPRECHAUN

Airdate: 1/7/68  
Writer: Charles Bennett  
Director: Jerry Hopper  
Guest Cast: Walter Burke

Burke plays twin leprechauns: one good, the other evil. Gold is the object of desire for leprechaun Mickey, who has discovered the precious metal beneath a nuclear missile silo in the Irish Sea. Good leprechaun Patrick helps Nelson stop Mickey's plan to blow up the installation and obtain the gold.

### THE LOBSTER MAN

Airdate: 1/28/68  
Writer: Al Gail  
Director: Justus Addiss  
Guest Cast: Vic Lundin

An alien crustacean wants to destroy the world, while claiming that he merely wants fuel for his downed capsule. The creature's plan is eventually discovered and he is destroyed by an ultrasonic weapon.

### NIGHTMARE

Airdate: 1/28/68  
Writer: Sidney Marshall  
Director: Charles Rondeau  
Guest Cast: Paul Mantee

An alien in human form (Mantee) subjects Crane to psychological warfare to test mankind's resourcefulness in withstanding attack. Aboard a deserted SEAVIEW, Crane hears the voices of his missing crew preparing to destroy Washington. Risking his own life, he prevents the attack and destroys the alien.

### THE ABOMINABLE SNOWMAN

Airdate: 2/4/68  
Writer: Robert Hamner  
Director: Robert Sparr  
Guest Cast: Frank Babich, Bruce Mars

An arctic experiment gone awry is raising the world's temperature and radiation has produced a mutant snowman. The snowman creates general havoc onboard and reverts in death back to one of the research scientists.

### SECRET OF THE DEEP

Airdate: 2/11/68  
Writer: William Welch  
Director: Charles Rondeau  
Guest Cast: Mark Richman

John Hendrix (Richman) of Allied Intelligence is placed in charge of the SEAVIEW as a search is made for international blackmailers. Their demands to control the sea lanes with undersea creatures are aided by Hendrix's sabotage aboard the sub. Nelson destroys their lab as the double agent is devoured by one of the creatures.

### MAN—BEAST

Airdate: 2/18/68  
Writer: William Welch  
Director: Jerry Hopper  
Guest Cast: Lawrence Montaigne

Crane joins the ranks of werewolves due to experiments in deep diving conducted by Dr. Braddock (Montaigne). Nelson discovers an error in Braddock's process, captures Crane and administers an antidote that will either cure him... or kill him.

### SAVAGE JUNGLE

Airdate: 2/25/68  
Writer: Arthur Weiss  
Director: Robert Sparr  
Guest Cast: Perry Lopez

The SEAVIEW is filled with jungle growth as aliens use the reactor to spawn an army of plant creatures. One of the aliens in human form (Lopez) plans to spread plant spores over the entire world until uncovered and destroyed by Nelson.

### FLAMING ICE

Airdate: 3/3/68  
Writer: Arthur Browne Jr.  
Director: Robert Sparr  
Guest Cast: Michael Pate, Frank Babich

Frostmen from an ice planet are draining the cold from Earth's polar cap, causing ocean levels to rise as discharged heat melts the icebergs. The SEAVIEW, on hand to investigate, is captured by the aliens who want to use the reactor as a power source for their operation.

### ATTACK!

Airdate: 3/10/68  
Writer: William Welch  
Director: Jerry Hopper  
Guest Cast: Skip Homeier, Kevin Hagen

With the help of a friendly alien (Homeier), Nelson and Crane prevent an attack upon Earth from a secret undersea base.

### THE EDGE OF DOOM

Airdate: 3/17/68  
Writer: William Welch  
Director: Justus Addiss  
Guest Cast: None

Suspecting that Crane has been replaced by an enemy agent, Nelson enlists the aid of Sharkey and Morton. Their attempts to force the imposter to reveal himself almost lead to disaster and Nelson learns that the agent is... Sharkey!

### THE DEATH CLOCK

Airdate: 3/24/68  
Writer: Sidney Marshall  
Director: Charles Rondeau  
Guest Cast: Chris Robinson

Poisoned by radiation, Crane is subjected to a nightmare experience by medical technician Mallory (Robinson). Mallory, who has control of a fourth dimension, plans to enslave the world after using Crane as a guinea pig.

### NO WAY BACK

Airdate: 3/21/68  
Writer: William Welch  
Director: Robert Sparr  
Guest Cast: Henry Jones, Barry Atwater

Mr. Pem reappears in Nelson's Santa Barbara office as news is received of SEAVIEW's destruction by an explosion. Pem and Nelson form an uneasy alliance to travel back in time and save the ship. Pem's real plan is to alter history and control the world. Atwater plays General Benedict Arnold... and the SEAVIEW sails into television history. ★